

CAD
60.152.5

★
No. Cat. 60.152.5



GIVEN BY
Charles W. Folsom.

outside - I am making maps of
Texas just now & doing a little
civil work for Capt. Davis. He ^{is} ~~is~~
once a civil Engineer & Architect, and

March 4, 77

in the Army & superintending the construction
of the D.M. Depot here - which by the
way is a big thing - a stone wall 24'
high, sheds, surrounding 3 sides part
of a fourth of a square of about 9 acres
(624' on side) ^{the rest} part of the 4 side
is occupied by what is called the
"Administration building" (Office) 2
stories high, & a part of 2 sides or there,
by App. & C.S. store rooms. The west
sheds sheds &c. In the center of the
square a tower 15' square & 90 ft high
with a watchman's room & water
tank on top. All this work
beautifully situated on a noble
broad eminence overlooking all
the County about 2 miles from
the heart of the city - ^{m.g.m.} (designed it)

I really haven't had time to examine
the plans except very hastily & cursory
W.H. Owen

10,152,5

At least I remembered to have
read at one time that such
a survey was making or in Contain-
flation & I had felt the idea that it
had been made. If so the War Dept.
would of course have a very elaborate
map to fit - That was what I was
after & I supposed if such a survey
had been made, you would know all
about it. Your Roxbury map gives me
a very good general idea of topography &
will be useful -

The survey I thought I might have
to make here is a small affair of a
few acres 10 or 20 I believe, & I don't
know that I shall be called upon for
all. I have heard something about
Gen. Perry's employing ^{and} ~~an~~ engineer
formerly in the office has to do the job.
Probably out of pity for his poverty. He
that cuts me out of a month or two
very pleasant work & keeps me in the
office when I would much rather be

Cat. 60. 152. 5

Open Level 1877 "McM" inv.

SAN ANTONIO DEPOT TEXAS.

SCALE 10 FEET TO 1 INCH

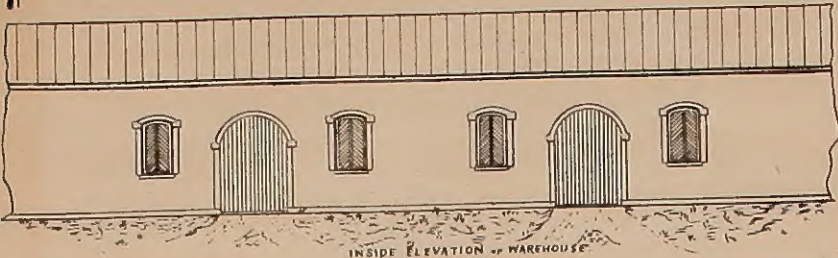

INSIDE ELEVATION OF WAREHOUSE

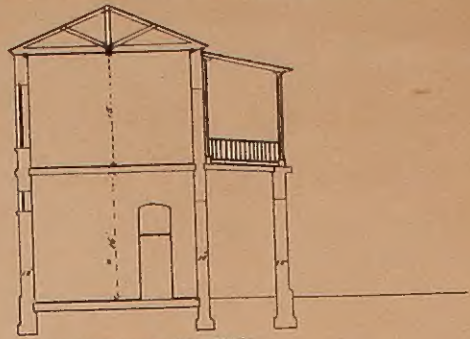

CROSS SECTION THROUGH MAIN ENTRANCE



OUTSIDE ELEVATION OF WAREHOUSE

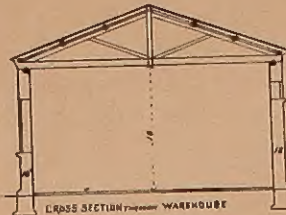

CROSS SECTION THROUGH WAREHOUSE

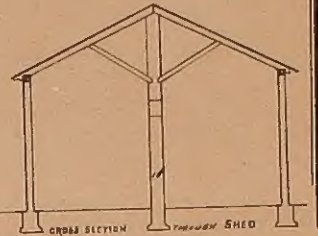

CROSS SECTION THROUGH SHED

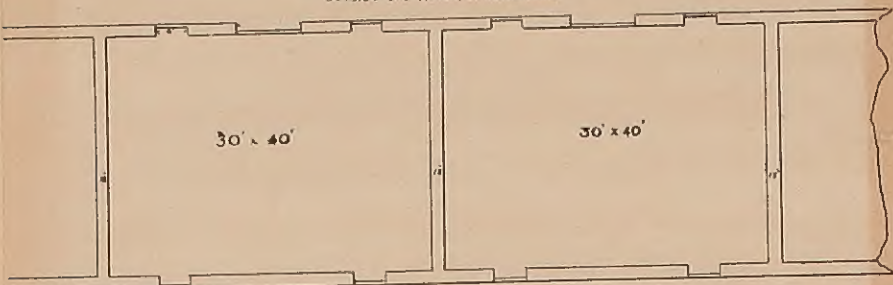

PLAN OF WAREHOUSE

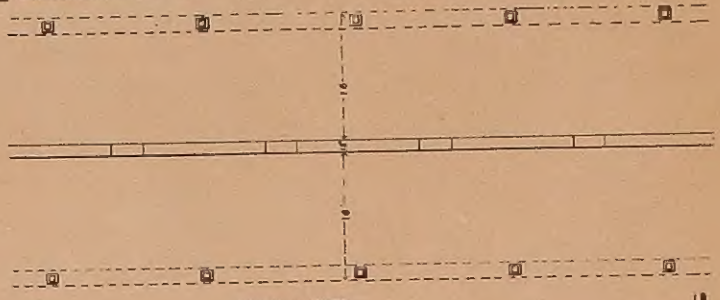

PLAN OF SHED

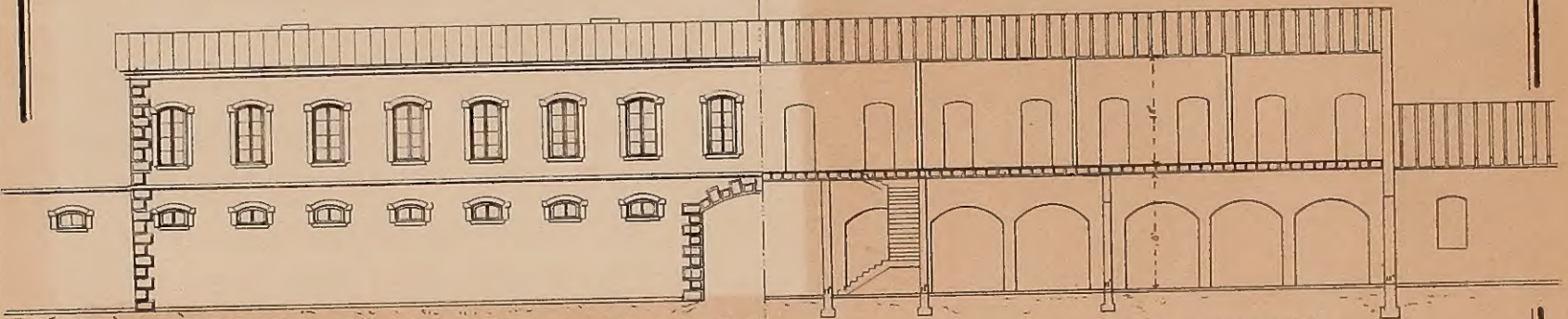

OUTSIDE ELEVATION OF MAIN ENTRANCE

LONGITUDINAL SECTION OF MAIN ENTRANCE



INSIDE ELEVATION OF MAIN ENTRANCE

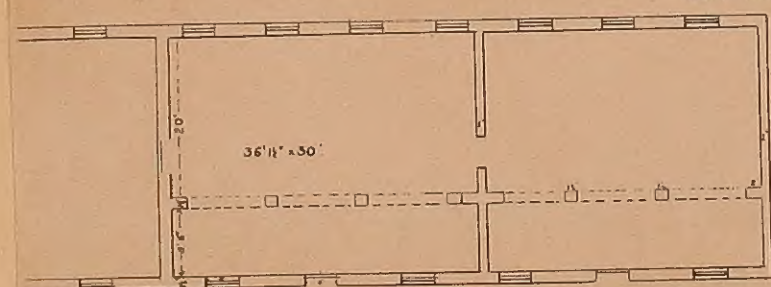

36' 1/2' x 30'

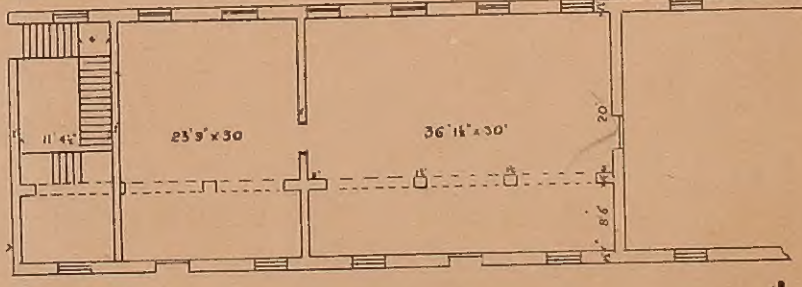

23' 9' x 30'

36' 1/2' x 30'

PLAN OF FIRST FLOOR OF MAIN ENTRANCE

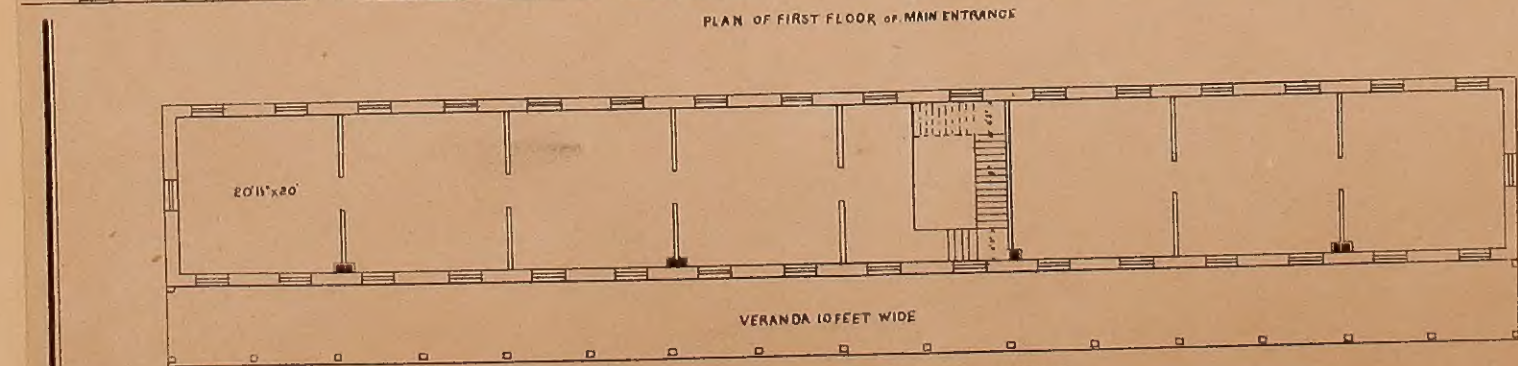

20' 1/2' x 20'

VERANDA 10 FEET WIDE

PLAN OF SECOND FLOOR OF MAIN ENTRANCE

H. PETERS, PHOTO-LITHOGRAPHER, WASHINGTON, D. C.

Estate of
CHARLES W. FOLSON,
May 10, 1905



Col. 22. 1877



SIDE ELEVATION



REAR ELEVATION

North

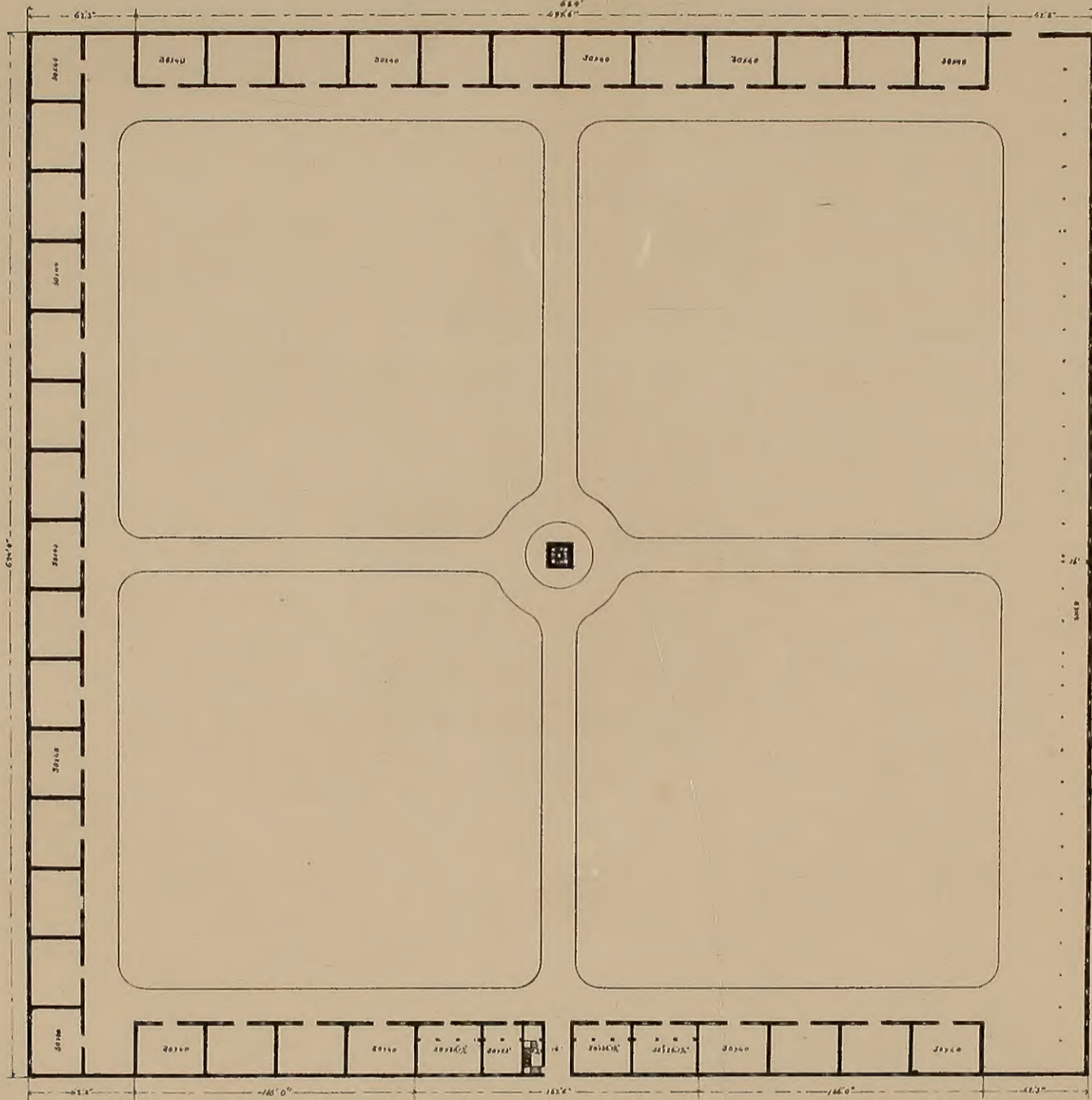

East



FRONT ELEVATION



SIDE ELEVATION



H. PETERS, PHOTO-LITHOGRAPHER, WASHINGTON, D. C.

Estate of CHARLES W. FOLSOM, May 10, 1905

SAN ANTONIO DEPOT TEXAS.

Scale 1/4 inch

MCM

Q M Paul 1877. "MCM"



SAN ANTONIO DEPOT TEXAS

SCALE 4 FEET TO 1 INCH.

Q. M. Seal, 1877

M. C. M. 1881

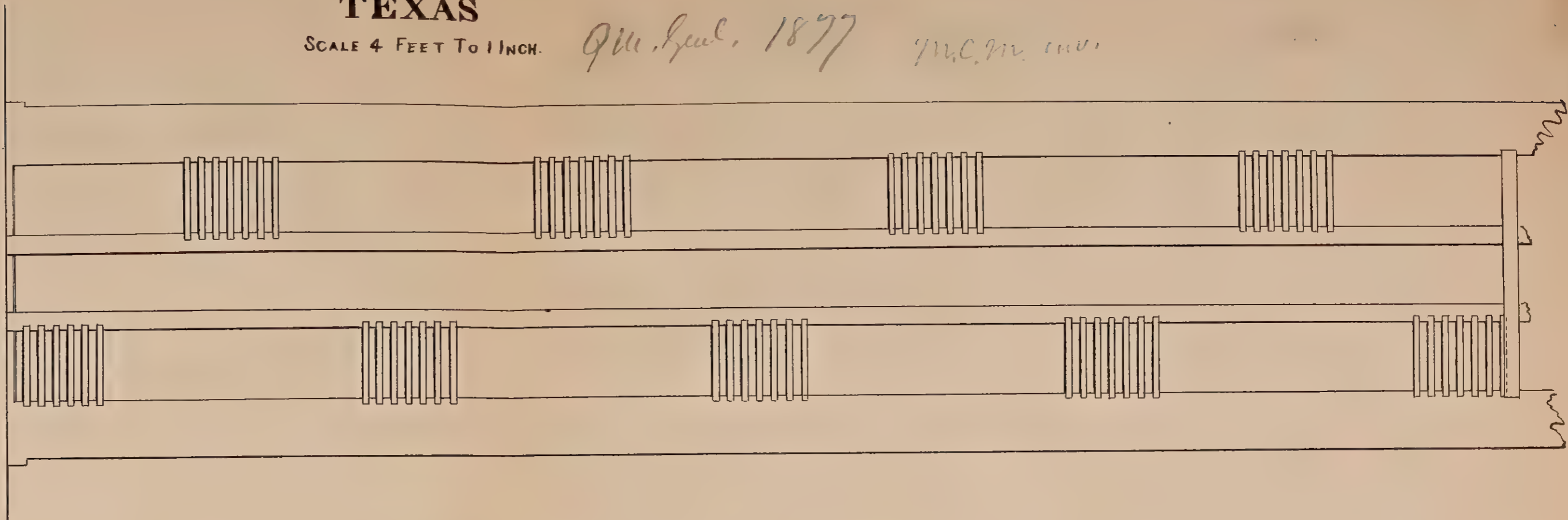

SECTION AND PLAN OF TOWER
(SHOWING CONSTRUCTION OF STRUTTING)

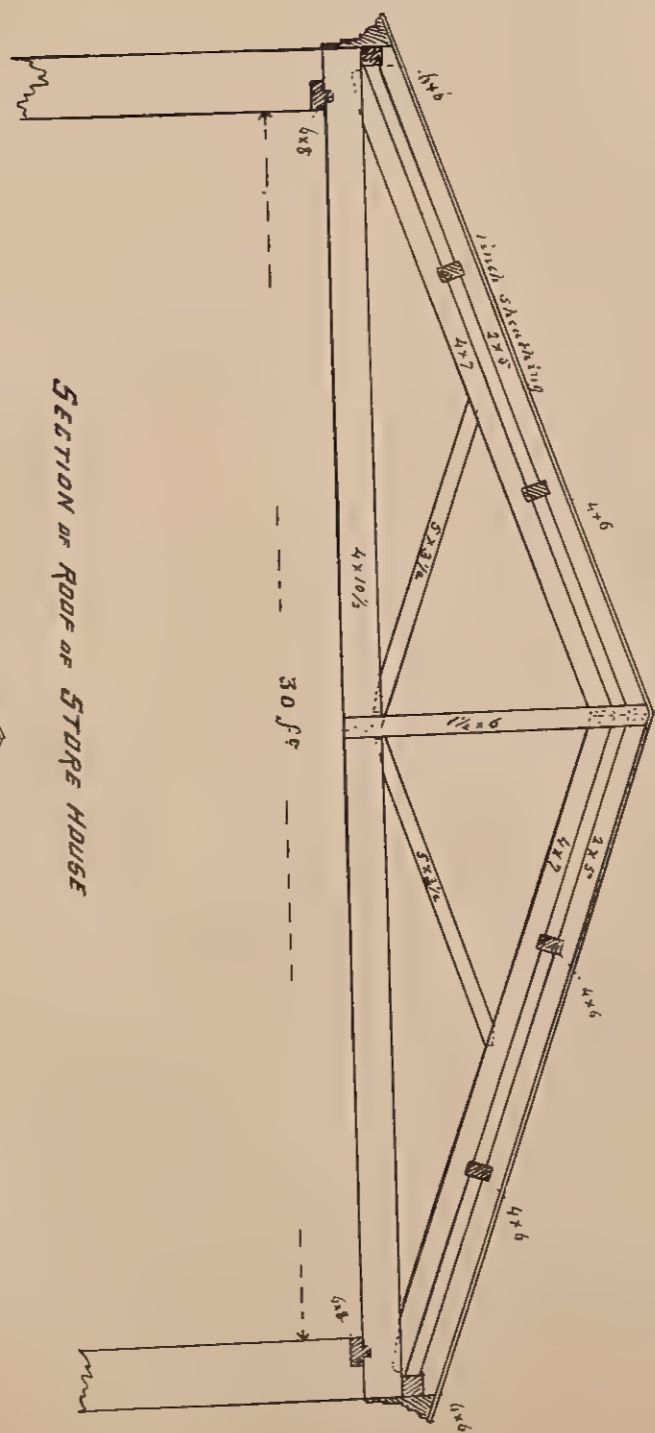
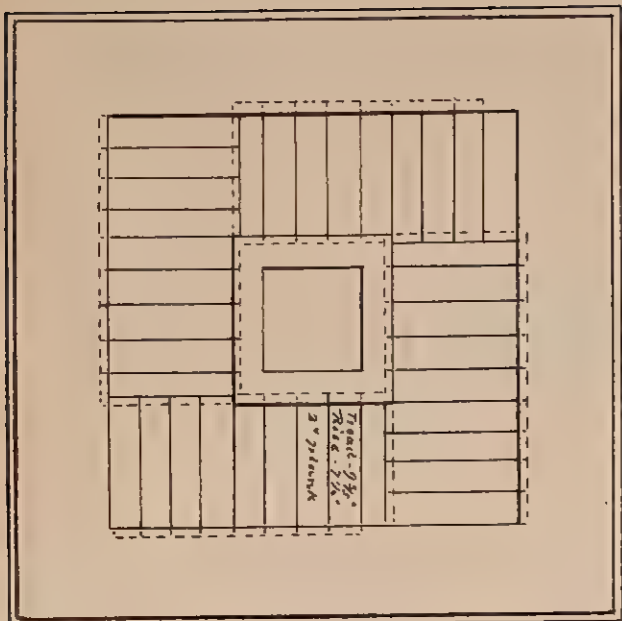

SECTION OF ROOF OF STORE HOUSE

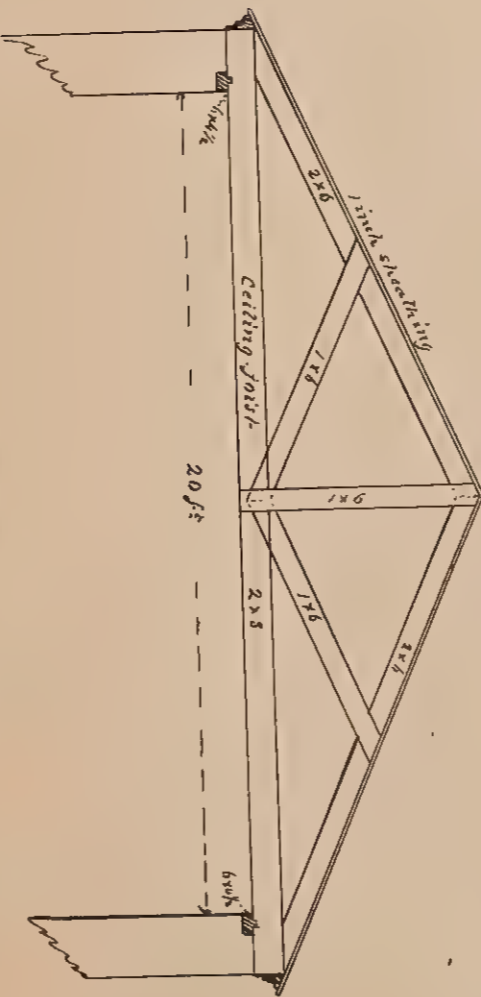

SECTION OF ROOF OF DEKIDERS

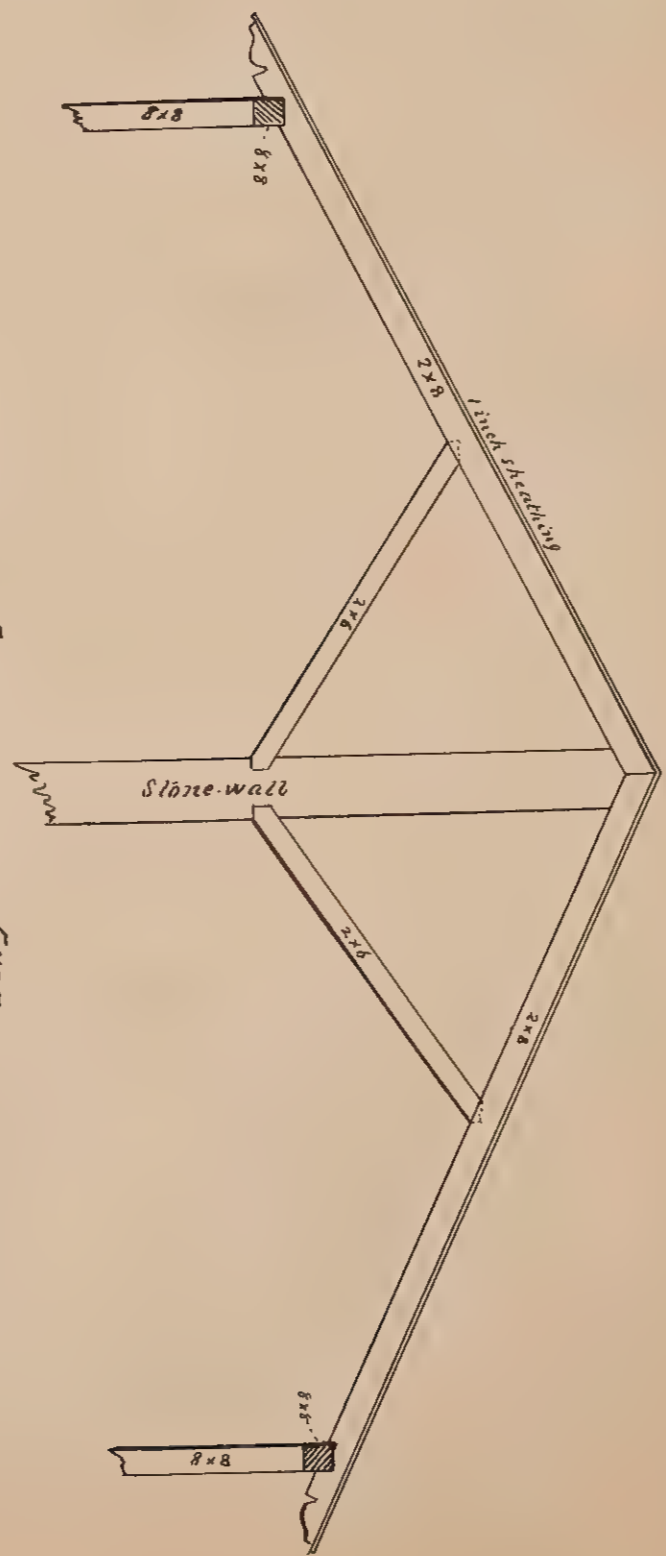

SECTION OF ROOF OF SHED

1x6 INCH PLANK
CROSS SECTION THROUGH KING POST.

1x6 INCH PLANK
CROSS SECTION THROUGH KING POST.

SAN ANTONIO DEPOT TEXAS.

Q. M. Gault 1877

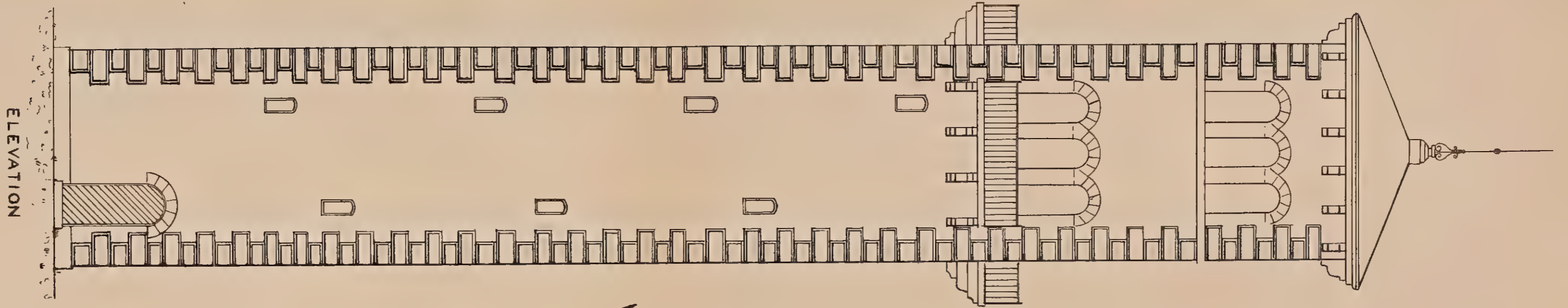

WATER
AND
WATCH TOWER.

SCALE 8 FEET TO ONE INCH.

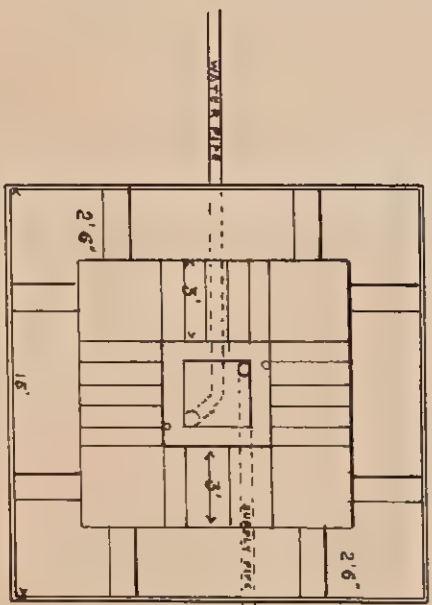
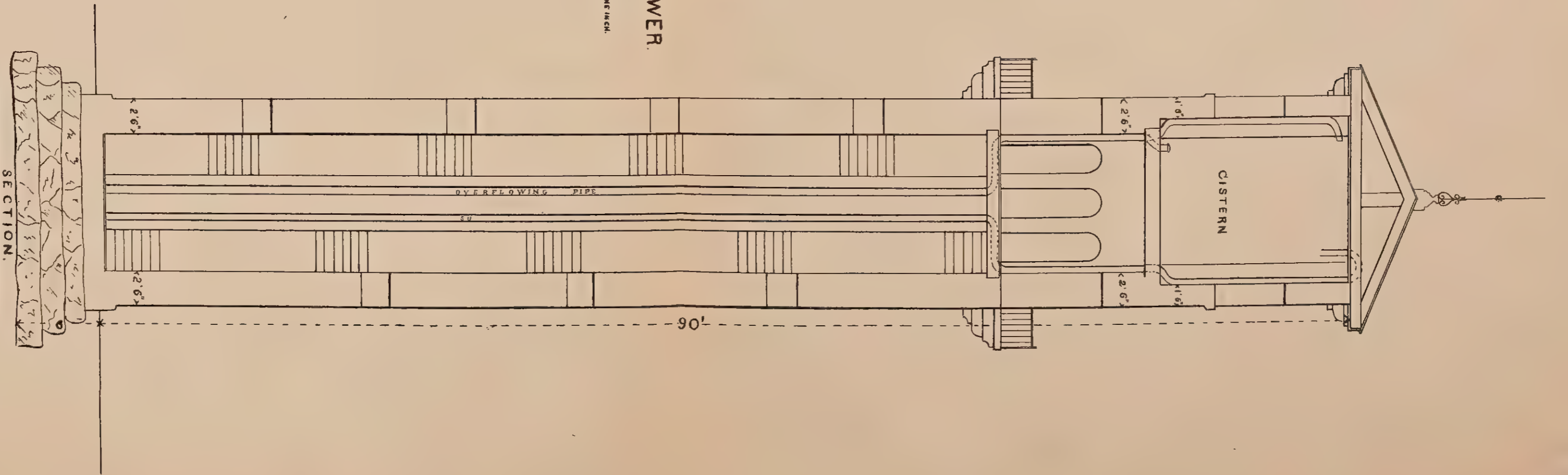
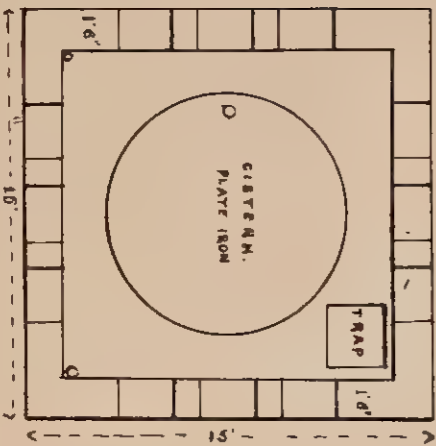

BOSTON PUBLIC LIBRARY



3 9999 06508 461 6

